

DECLASSIFIED

Authority NND 8830 

DECLASSIFIED  
Authority: NND 883678

DECLASSIFIED  
Authority NND 88308

File: 999-2-208 BK1

Title: Diary

Origin: Commander Thomas Hayes

Dates:

Classification:

Authenticity: True certified copy of originals

Source: Bilbld

Extracted by \_\_\_\_\_ Date \_\_\_\_\_

Microfilmed \_\_\_\_\_ Date \_\_\_\_\_

AG-KI Form 91 (20 July 1945)

SCREENED NO DAB

no PAP

DECLASSIFIED

Authority NND 883078

Plan II

Med. Co. reg.

Med. Co.

O-6

WO-1

E-66

Hd. 2  
see

10

1 WO

6 E.

Coll.  
see

22 E.

2

1

Hrs. see

50

11 E.

36 fed

72 fed.

sev.  
see

17 E.

Man med. Dep. See. 1222

Org. Fed. Service - Page

Page 93 - 94

Index of org. Name 1938.

Est. 06.

(Inker-print)

Cause of dep[re]ssion: .....

Ordered deported by Board of Special Inquiry (or) Commissioner of Immigration (or) Court

of ....., at ....., on .....

to (State—Country) .....

(Officer) .....

(Title) .....

Steamer and date on which deported .....

Port from which deported .....

Received on board this date, the person of .....

(Signature of Officer) .....

(Title) .....

(Master, First, 2nd, 3rd Officer  
or Purser of the vessel)

65855

1929/82, 10

160	1579	1560	4800	4.00	194
150	1579	1560	4800	3.12	20
140	1579	1560	4800	3.12	0
130	1579	1560	4800	3.12	0
120	1579	1560	4800	3.12	0
110	1579	1560	4800	3.12	0
100	1579	1560	4800	3.12	0
90	1579	1560	4800	3.12	0
80	1579	1560	4800	3.12	0
70	1579	1560	4800	3.12	0
60	1579	1560	4800	3.12	0
50	1579	1560	4800	3.12	0
40	1579	1560	4800	3.12	0
30	1579	1560	4800	3.12	0
20	1579	1560	4800	3.12	0
10	1579	1560	4800	3.12	0
0	1579	1560	4800	3.12	0

2

Plan III

Structure - med. activity.

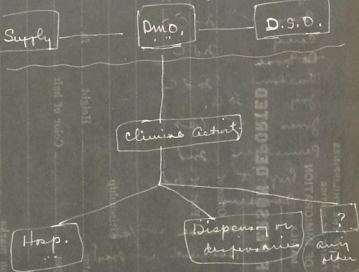

PHILIPPINE IMMIGRATION FORM No. 18

COMMONWEALTH OF THE PHILIPPINES

DEPARTMENT OF JUSTICE

BUREAU OF IMMIGRATION

MANILA

DESCRIPTION OF PERSON DEPORTED

Byrd ✓	1st C	194
Bryce ✓	2nd C	
Carey	2nd C	
<del>De la Cruz</del>		
Fuerton	2nd C	
Joy	3rd C	
Jones ✓	1st C	
Permaner	2nd	
Puffitt	3rd	
<del>Schmid</del>		
Munroe ✓	1st	
Schmid ✓	2nd	

Office of

Port of

Name .....

Age ..... Citizenship .....

Marital status ..... Height ..... ft. in.

Color of eyes ..... Color of hair .....

Complexion .....

Identification marks .....

~~Permaner~~  
~~Schmid~~

~~Munroe~~  
~~Carey~~

~~Jones~~  
~~Joy~~





Centers  
 # employed by <sup>or 1904</sup> ~~any~~ when captured:

Michelson	O.S.	Haines	U.S.	Evers	U.S.
Judge	Irish	Elliott	"	Manges	"
Gladcoff	Russ	Dawzel	?	Blackman	
McKay	U.S.	Weidlich	U.S.	Clatt	"
Quittard	"	Garcia	"	LeCompte	"
Hallen	"	Williams	"	Sherman	"
Hall	"	Sargent			
Jul	Howey in	Smith			
Svensen	"	Flatland			
Wright	U.S.	Allen			
Oleson	"	Knight			
Abbott	"	Brogg			
Greene	"	<del>Brogg</del>			
Said	"	Demore			
Maravel	Czech Slov.	Pate			
Grant	British	Mitchel			
Wolfe	Phil.	Seymour			
Arnold	U.S.	Travels			
Kinder	"	Augardt			
Wood	"	Seehorn	Russ.		
Kron	"	Rose	U.S.		
		Simonsen	"		

DECLASSIFIED BY PERSON 1000000000

RECEIVED BY THE DIRECTOR  
 DEPARTMENT OF JUSTICE  
 ALPHAN  
 COMMUNICATIONS SECTION

5  
 extreme northwestern

10-10-44 10:00 AM 1000000000

PHILIPPINE IMMIGRATION FORM No. 18

COMMONWEALTH OF THE PHILIPPINES  
DEPARTMENT OF JUSTICE  
BUREAU OF IMMIGRATION  
MANILA

DESCRIPTION OF PERSON DEPORTED

Hungry. Very.

Considered the day for me at  
noon - The first time to since  
and too few to make any difference  
or make them with the effort.  
all Smith doing sorry again.  
afraid we would get him home.  
Stambough released from Bony after 10 days  
confinement.

Office of Legation interference with  
Port of night very useless.  
Injured about  
Chin and  
asked them  
about "jungle medicine pack".

McDonald + McArthur  
escaped from Palawan.  
+ shot. Other in States.  
Issuing more food boxes from  
Cebu.

Stop meeting - Gen. Army down

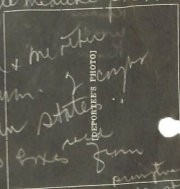

promptly  
under str  
elevation  
new to

General report collections:

Show that all advances in rate  
by exam - those reported to  
Bureau etc.

Greater number med. Personnel now  
at base, none from there.

Bear down on Training Section  
success - contrast prep. of Corps-  
man with lack of it in officers.  
Leadership needed.

Commissioner of Immigration (or) Cont

(Official)

(Title)

(Signature of Officer)

(Title)

(Date)

[Finger-print]

Cause of deportation: .....

Ordered deported by Board of Special Inquiry (or) Commissioner of Immigration (or) Court

of ....., at ....., on ....., 194

to .....

(State—Country)

(Officer) .....

(Title) .....

Steamer and date on which deported .....

Port from which deported .....

Received on board this date, the person of .....

(Signature of Officer) .....

(Title) .....

(Master, First, 2nd, 3rd Officer  
or Purser of the vessel)

50885

8

unfined Rep. Business.

Letter An case of Baer +  
Heathneck.

Data:

Baer,

KIA in East sector of Conjeida  
Army with 4th USMC.  
resisting enemy invasion of  
Island.

Review record from biography.

address next of kin:

Heathneck R , Lt (jg) (DC) USN.

Data:

Died July 5, 43 at Old Palms, Hawaii  
PI, Pres. Hosp. - Palms.

Review record from Biography.

address next of kin.

[Precedential]

Cause of deportation: .....

Ordered deported by Board of Special Inquiry (or) Commissioner of Immigration (or) Court

of ..... at ..... on ..... 194

to ..... (State—Country)

Jadarick  
Belis - H  
P I

(Officer) .....

(Title) .....

Steamer and date on which deported .....

Port from which deported .....

Received on board this date, the person of .....

Unfinished Business  
mountain

Paymaster  
Promer

(Signature of Officer) .....

(Title) .....

(Master, Pilot, 2nd, 3rd Officer  
or Purser of the vessel)

Unfinished Business:  
Wilson affair

Wilson, James Morris, age 37  
Kentucky, Shu 1/c.

after exemplary service in Court  
during and after bombing, and  
during the campaign and long  
I recommended him for warrant.  
Date ( ) in accordance with

Army Board at Tucson. I was appointed  
and I was so notified. Reporting  
word from Department, May 5,  
received telephone dispatch from  
Headquarters - under file at Home-  
understood that ~~points~~ ~~appears~~  
meant ineffective. I was notified  
Wilson and means to get him down  
in but exigencies of war prevented  
meanwhile though the file and he  
was listed with Japs as a  
warrant. I advised him to  
continue as ever to protect  
his own and all interests.  
At Barrie issue made of it by  
a young man's office

217  
c

14885

Wilson removed his way -  
to present difficulties.  
The marine officer was  
mainly resenting  
the fact that the M.S.  
had not seen fit to  
classify him as a tramp.  
case.

He has been fit to make  
the necessary arrangements  
the situation in this respect  
cooperation with other  
some more official  
in question is always  
hardly that of an obstinate  
nature.

James Martin Wilson

Ph. J. V. Lewis  
1012 Johnson Ave. San Diego  
Calif

(Name of)

12

(Master, First, 2nd, 3rd Officer  
or Purser of the vessel)

(Signature of Officer)  
(Title)

(Officer)  
(Title)

194

Ordered deported by Board of Special Inquiry (or) Commissioner of Immigration (or) Court

at \_\_\_\_\_ on \_\_\_\_\_

(State - Country)

Steamer and date on which deported

Port from which deported

Received on board this date, the person of

Cause of detention:

17



Unlimited Reg. Business

Trust affair.

PH 100 - J. W. Lewis  
1012 Johnson Ave. San Diego  
CPM. Sparkman

L. G. George Hopkins  
Army off at Hays?

Repeated disloyalty as to conduct  
regarding records at Reg. Bldg. Wash.

Refusal to do duty, a  
cowardice in face of enemy  
surreptitiously destroyed trust records.  
Missing in established file.

Letter to me from Hays admitting  
everything and acting as a traitor.

Date filed with A.M.O. Bilik's

can. word re "has been" - only  
13 and a selling enemy.

Novak transferred Cuban.  
Oct 24.

44885

The so-called "reg. colors"  
he had were burned. They were  
not reg. colors.

Received on board this date, the person of \_\_\_\_\_  
Port from which departed \_\_\_\_\_  
Steamer and date on which departed \_\_\_\_\_

Ordered deported by Board of Special Inquiry (or) Commissioner of Immigration (or) Court  
of \_\_\_\_\_ at \_\_\_\_\_, on \_\_\_\_\_, 194\_\_\_\_  
to \_\_\_\_\_  
(State-Country)

(Officer)

(Title)

(Signature of Officer)

(Title)

(Master, First, 2nd, 3rd Officer  
or Purser of the vessel)

Cause of deprivation: \_\_\_\_\_

14

14

The Paek story -

a Georgia cracker - 6th grade -  
port. USA. working around air  
fields. Still in Macon when  
Japs came in - advised to  
dress up like a big shot and  
rent room at swanky Macon  
hotel. Disso, called himself a citizen  
of Switzerland and a geologist.  
Japs got suspicious. He took  
him in for questioning. Said on  
a row of different ones and with  
Paek broke down with "aw hell -"  
I'm a soldier - private in the rear  
rank. Jap takes a long run  
and leads one on the button.  
To prison camp. at Port Area in  
July '43. Got communique in - very  
optimistic - all the news -  
Christmas dinner to be at  
this year - she sends him P/O  
every other day. Guesses he'll have  
to marry her. Beard, black eye -  
dirty

91  
C

15

15

FD-302 (Rev. 1-25-60)

Cause of deportation: .....

Ordered deported by Board of Special Inquiry (or) Commissioner of Immigration (or) Court

of ....., at ....., on ....., 194.....

to .....  
(State—Country)

(Officer) .....

(Title) .....

Steamer and date on which deported .....

Port from which deported .....

Received on board this date, the person of .....

(Signature of Officer) .....

(Title) .....

(Master, First, 2nd, 3rd Officer  
or Purser of the vessel)

44888

Unfinished Reg. Business

London  
Jeyneson  
Wade  
Pitt  
Brent

M.  
Cuth  
Oudo  
Eye  
Syn+OB?

Y E - E d

Name of the...

Special Inspector (or) Commissioner of Immigration (or) Const

(Object)

(Title)

(Signature of Object)

(Date)

st  
c

[Fingerprint]

Cause of deportation: .....

Ordered deported by Board of Special Inquiry (or) Commissioner of Immigration (or) Court

of ....., at ....., on ....., 194

to .....

(State—Country)

(Officer) .....

(Title) .....

Steamer and date on which deported .....

Port from which deported .....

Received on board this date, the person of .....

(Signature of Officer) .....

(Title) .....

(Master, First, 2nd, 3rd Officer  
or Purser of the vessel)

20885

18

18

cont.

Handwritten musical notation on a dark background with horizontal lines. The notation includes various notes, rests, and clefs, written in a cursive style. Some notes are connected by stems, and there are occasional markings that look like "19" or "20" at the beginning of lines. The page is oriented vertically on the document.

[Finger-print]

Cause of dep[re]cation: .....

Ordered deported by Board of Special Inquiry (or) Commissioner of Immigration (or) Court

of ..... at ..... , on ..... , 194

to .....  
(State—Country)

(Officer) .....

(Title) .....

Steamer and date on which deported .....

Port from which deported .....

Received on board this date, the person of .....

(Signature of Officer) .....

(Title) .....

(Master, First, 2nd, 3rd Officer  
or Purser of the vessel)

*cont'd*  
*29*

58888

20

20

*etc*



anecdotes.

On Comy - dogs got bad - all over  
place - order to kill them if in  
tunnel. Battery officer sends  
our Bulletin - "Don't ditch em  
send them up here to me - I'll  
eat 'em."

In Bateau - eating monkey - just  
like roasting a baby on a spit.

Rock in rice - broke fork - saw it  
but didn't take it out - thought it  
was monac being. - Berlin 1943.

Max jumps into fox hole - couple  
of shades - scales came out.

officer during Invasion fighter  
jumped into fox hole and killed  
Jap there. - officer large man -  
got his grip by throat and dashed  
his head against wall - officer  
still has X-ray images.

"Wg rd = - 271,  
- 271) = "v p"

anecdotes.

In guard, Bilbid reports  
 one day Japs here  
 N.Y., Phil and Chicago.  
 Ford says. Next day reports  
 "Bro' told on us - Phil Chicago.

The story of "Sunzi"  
 Calikuski's poem at  
 Calikuski's mission north to  
 ask surrender - Report  
 Killed or died of malaria

The cause of the Cunt of the  
 Jail

"Keep it" flying  
 "Mac to Frank: Bo's  
 war for the bridge - saw  
 ships."

"Mac to Frank: Hell out  
 two more weeks. Bud is on  
 the way. (Following out attend on  
 war crew)

6833

(Master, First, 2nd, 3rd Officer or Purser of the vessel)

[Finger-print]

Cause of deportation:

Ordered deported by Board of Special Inquiry (or) Commissioner of Immigration (or) Court

of \_\_\_\_\_ at \_\_\_\_\_

to \_\_\_\_\_ (State-Country)

Steamer and date on which reported

Port from which departed

Received on board this date, the person of \_\_\_\_\_

(Signature of Officer) (Title)

(Title)

(Officer)

on \_\_\_\_\_

(or) Commissioner of Immigration (or) Court

47 C

anecdotes Lost my suitcase for my  
of Dec 28th - Hell on 29th

The piece of soul monkey dough  
on back of the Luan Ma  
handed me by Chien - Doyloy  
Meatza.

Christmas chicken with rotter 20 Ps  
in filling. Shogun took me 20 Ps.

Monuments to the Monkey Bean.  
Wanted out for Ben Ben here at  
Belinda your ago.

"The will to live" in an engineer  
office.

Gen "Pin Pin" P.A.

His culture retreat for headquarters  
turned out to be used to the ship.

"Do it or once before I love you  
shot later on."

Cartoon in Batran of 2 old  
bearded monks in fox holes  
working where their country is.

<p>Special Agent in Charge</p> <p>shelling one looks in mouth.</p> <p>Having been thrown up and down ever "I hope that guy throw a curve!"</p>	<p>Ordered deported by Board of Special Inquiry (or) Commissioner of Immigration (or) Court</p> <p>of _____ at _____</p> <p>to _____</p> <p>(State—Country)</p>	<p>Cause of deportation: _____</p>
<p>Received on board this date, the person of _____</p> <p>Port from which deported _____</p> <p>Steamer and date on which deported _____</p>	<p>Everything on the steamer is either manhandled or stowed _____</p> <p>(Signature of Officer)</p>	<p>Filer paper daily return _____</p> <p>(Title)</p>
<p>_____</p> <p>(Master, First, and Second Officer or Purser of the vessel)</p>	<p>Believed _____</p> <p>(Title)</p>	<p>The "No. Prop. spec" _____</p> <p>194 _____</p>
<p>_____</p>	<p>The washing machine which went thru Cragden and later at Belknap (100th Hospital)</p>	<p>_____</p>

24

Unfurnished Reg. Business.  
Hutchinson Beach -

Taken suddenly ill with intense vomiting but no diarrhea. Followed by prolysis of palate unable to swallow. Vomited for two days.

Medication given: Cocaine, M.S.,  
? ? ?

On arrival Biloid -  
Patient's palate weakens, legs  
are still vomiting. Pulse  
slow reg. Spine of hand bar. Cell count  
? ?

Died 2nd day suddenly.

Drug: Palis.  
? poisoning.

Had had dysentery at camp.  
(25) Later reports from Lipa suggested

DESCRIPTION OF PERSON DERIVED  
CONTAINING SHE TO RESEARCH  
MONTAGNINI  
ADIVAN

at  
c.

PHILIPPINE IMMIGRATION FORM No. 18

COMMONWEALTH OF THE PHILIPPINES  
DEPARTMENT OF JUSTICE  
BUREAU OF IMMIGRATION  
MANILA

**DESCRIPTION OF PERSON DEPORTED**

*four days.*  
*D. Schuler mentioned as*  
*being sustained witness*  
*My Ferris in charge of camp*  
*as true.*  
*Parker seen med officer*

Office of .....

Port of .....

Name .....

Age ..... Citizenship .....

Marital status .....

Color of eyes .....

Complexion .....

Identification marks .....

194.....

Height ..... ft.

Color of hair .....



(DEPORTEE'S PHOTO)

(26)

26

47c

Berkshire - old bachelor  
type - son of Army Navy  
chaplain. Withdrawn  
Type - individualist -  
can't play with the team,  
much traveled - alone -  
in Boston several years -  
alone - sings all the old  
ballads to himself. Appreciate  
poetry. Peculiar baritone  
sound. Certain amount of  
money spent. As class  
he likes to think he doing  
good and being a friend to  
man. Smokes a "big"  
Cornell man - New England

(27)

PHILIPPINE IMMIGRATION FORM No. 18

COMMONWEALTH OF THE PHILIPPINES  
 DEPARTMENT OF JUSTICE  
 BUREAU OF IMMIGRATION  
 MANILA

**DESCRIPTION OF PERSON DEPORTED**

"Vickstein" (for Victor)

Thug type - Person with  
 exp. experience in U.S.

Business of being an invalid,  
 claims he injured spine  
 early in war, stopped  
 + fell during route raid.

Office of .....  
 Port of ..... 194.....  
 Food phobia.  
 Is the best  
 newspaper in town.  
 "The Jew"  
 Goes to bed  
 pseudonym - *Baron*  
 always up to eat.

Height ..... ft. .... in.  
 Color of hair .....  
 Citizenship .....  
 Marital status .....  
 Color of eyes .....  
 Complexion .....

Identification marks .....



(28)

cc



Body Beautiful Gymnast  
G. B. MacFarlane  
Hammurabi

Two queens and tell which  
way elevator would go.  
His mauna would be like him  
to ear chalyza pony.

"a tail between two cities"  
a tail " " " " " "

Maroon - exercise - luggage case  
Kaisicus - steel bottle ased.

DESCRIPTION OF THE PHOTODUPLICATION OF THE ORIGINAL DOCUMENT  
BY THE NATIONAL ARCHIVES  
SERIALS ACQUISITION  
SECTION  
COLLEGE PARK, MARYLAND  
20740

ENCLOSURE INFORMATION FILED 2013

(29)

X  
d

COMMONWEALTH OF THE PHILIPPINES  
DEPARTMENT OF JUSTICE  
BUREAU OF IMMIGRATION  
MANILA

DESCRIPTION OF PERSON DEPORTED

Manan Kuidam -  
Too many people  
honored but he had  
or too many male  
honored in her flow  
it had to wear

Office of \_\_\_\_\_, 194 \_\_\_\_\_  
 Port of \_\_\_\_\_  
 Name \_\_\_\_\_  
 Age \_\_\_\_\_  
 Citizenship \_\_\_\_\_  
 Marital status \_\_\_\_\_  
 Height \_\_\_\_\_ ft. \_\_\_\_\_ in.  
 Color of hair \_\_\_\_\_  
 Color of eyes \_\_\_\_\_  
 Complexion \_\_\_\_\_  
 Identification marks \_\_\_\_\_

The old man, known  
 spur - knew how  
 to love the  
 donations, relig  
 in.

useless by  
 carried along by  
 juveniles.

Punishment -  
No enough gets to be  
malicious.

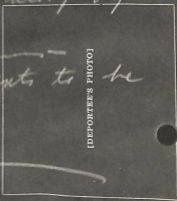

30

et  
c

Surgical Services  
Organization (Bilb's)  
as of  
July 24 - 43

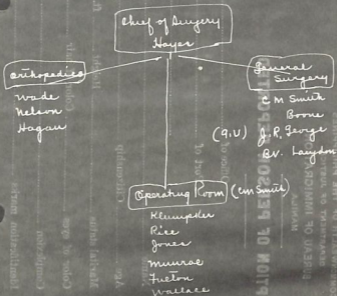

DESCRIPTION OF PERSONNEL

31

31

at  
✓

PHILIPPINE IMMIGRATION FORM No. 18

COMMONWEALTH OF THE PHILIPPINES  
DEPARTMENT OF JUSTICE  
BUREAU OF IMMIGRATION  
MANILA

**DESCRIPTION OF PERSON DEPORTED**

Office of .....

Port of .....

194.....

Name .....

Age .....

Citizenship .....

Marital status .....

Height .....

ft. .... in.

Color of eyes .....

Color of hair .....

Complexion .....

Identification marks .....

[DEPORTEE'S PHOTO]

lt  
c

32

Correct Glusman's record:

To manuals as part of Bomber Team.  
Bomber team was there - no further  
instructions - state Bums + gov order  
to remain in Portkuan and take order  
from these sources.

Records for remaining and changing;  
muffed.

(33)

DESCRIPTION OF PERSON DEPORTED

NAME  
BIRTH  
MONTAGNARD TO GARRON  
1910  
1910  
1910

LC

PHILIPPINE IMMIGRATION FORM No. 18

COMMONWEALTH OF THE PHILIPPINES  
 DEPARTMENT OF JUSTICE  
 BUREAU OF IMMIGRATION  
 MANILA

**DESCRIPTION OF PERSON DEPORTED**

With Cav. would not see  
 their house - turned them  
 over - then would not  
 eat meat, states side houses - had  
 to have good from  
 state. Considered as native  
 grow + fished. Consider  
 got to Kuli  
 houses.

Office of ..... 194  
 Port of .....

Name .....  
 Age .....  
 Marital status ..... Height ..... ft. .... in.  
 Color of eyes ..... Color of hair .....  
 Complexion .....  
 Identification marks .....

1st - Nelson observed at #1 -  
 2nd - Cantao near  
 3rd - House near  
 4th - male near  
 Lulu houses come  
 next and so on.

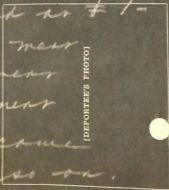

34

etc

Le Compte

Nelson

Wade

Saugdon

White

Barrett

Bookman

(35)

DESCRIPTION OF PERSON DEPORTED

PERSON'S IDENTIFICATION

IDENTIFICATION NUMBER

DATE OF DEPARTURE

EXPIRES PERIODICALLY FROM DAY 19

4  
C

PHILIPPINE IMMIGRATION FORM No. 18

COMMONWEALTH OF THE PHILIPPINES  
DEPARTMENT OF JUSTICE  
BUREAU OF IMMIGRATION  
MANILA

*Jacquison*

*Smith, L.M.*

**DESCRIPTION OF PERSON DEPORTED**

*Dartin*

*Wilson*

*wel*

~~XXXXXX~~  
*breus*

*Nardini*

Office of .....  
Port of .....  
....., 194.....

Name .....  
Age ..... Citizenship .....  
Marital status ..... Height ..... ft. .... in.  
Color of eyes ..... Color of hair .....  
Complexion .....  
Identification marks .....



[DEPORTEE'S PHOTO]

*at  
C*

36



Wilson

Nagaw

Noet

Adams

Craig

Goodall

DESCRIPTION OF PERSON DELETED

Activity

DIRECTOR OF INVESTIGATION

ASSISTANT TO DIRECTOR

ASSISTANT TO DIRECTOR

ASSISTANT TO DIRECTOR

the

PHILIPPINE IMMIGRATION FORM No. 18

COMMONWEALTH OF THE PHILIPPINES  
DEPARTMENT OF JUSTICE  
BUREAU OF IMMIGRATION  
MANILA

**DESCRIPTION OF PERSON DEPORTED**

"Beque his ~~statement~~ <sup>conversations</sup> with the  
gross overstatements — "Days and  
Amigo."

Office of .....

Port of .....

19.....

Name .....

Age ..... Citizenship .....

Marital status .....

Height ..... ft. .... in.

Color of eyes ..... Color of hair .....

Complexion .....

Identification marks .....



[DEPORTEE'S PHOTO]

38

38

Handwritten initials or mark.

Every convinced American taken in Manila  
were left here for a definite purpose, otherwise  
would have gotten out. She has influenced  
their attitude toward us at all times,  
asked about it freely at dinner given by  
Miyamoto which turned out to be a  
quizz fest.

---

On Aug 11 a Telegram from Jap Rep. Int. Red Cross  
tells us "Every Am. Prisoner now insured  
by "Nat. Ins. Soc." now covered. Safe  
Ins. automatically in some insurance  
Co. Prem. paid out of sum which  
each prisoner receives."

Not clear. Apparently quizzed. Many  
possibilities.

---

Rec'd memo <sup>for Bob</sup> from S.I. written day Bob died

---

Dickler's "Isle of Two Cities" describes  
the inhabitants rubbing their feet to  
ease the pains of hunger - Fox Pair  
of Antaminosis.

---

COMMONWEALTH OF THE PHILIPPINES  
DEPARTMENT OF JUSTICE  
BUREAU OF IMMIGRATION  
MANILA

**DESCRIPTION OF PERSON DEPORTED**

Office of .....  
Port of .....  
....., 194.....

Name .....  
Age ..... Citizenship .....  
Marital status ..... Height ..... ft. .... in.  
Color of eyes ..... Color of hair .....  
Complexion .....  
Identification marks .....



(DEPORTEE'S PHOTO)

40

40

57  
C

↓

"Many" visiting "japs" come thru  
and rubber neck at us like we  
are caged animals in a zoo.  
we are "paraded" for show off  
purposes at any time during  
day under the head of "inspection".  
Mutilated are subject of much  
laughter and amusement.

---

The ranking medical bel. comes in on  
inspection, smokes Amer. cigarettes  
(right after all the hell atoms are  
selling P.C. supplies). They smoke  
Amer. cig. and drink us out this  
straw mixture of Jap + Phil. made.

---

all reports of fighting down south refer to  
a "fencing in" manoeuvre which appar-  
ently is a new wrinkle in jungle fighting.  
As near as I can make out, it consists of  
loading on an island, surrounding a force,  
building a wire fence around them and  
then closing in with the fence. In the  
Jap reports of Guadalcanal, it  
would appear that ~~the~~ "the dastardly  
Americans" built a fence around them  
and then threw canned meat & choc-  
olate bars at them."

(47)

PHILIPPINE IMMIGRATION FORM No. 18

COMMONWEALTH OF THE PHILIPPINES  
DEPARTMENT OF JUSTICE  
BUREAU OF IMMIGRATION  
MANILA

**DESCRIPTION OF PERSON DEPORTED**

A Report: *B. Juan Repnr.*

- 1. Letter of transmittal. } med. pr. in *Phil*
- (a) what the Repnr } as *5th Reg.*
- consists of + } and *well*
- why } *hair* *shes.*
- (b) Explain terms i. e. "med. set." } med. set.
- med. units, etc. } med. units, etc.
- (c) See notes in colored note book. } *men* *without* *citizenship*
- } *equally* *commendable* *in*
- } *conduct.*

Office of \_\_\_\_\_  
Port of \_\_\_\_\_

Name .....  
 Age ..... Citizenship .....  
 Marital status ..... Height .....  
 Color of eyes ..... Color of hair .....  
 Complexion .....  
 Identification marks .....



- 2. Gen. hist. acct.
- 3. Biographical record.
- 4. Statistical data.
- 5. War med. notes.
- 6. Charts.
- 7. Dist. med. Forces from *beginning.*

42

42

Extracts from a propoganda report in the Japanese newspaper in reference to accomplishments in New Guinea:

"One of the outstanding medical achievements we have accomplished in combatting disease here is getting our men to turn their empty tin cans upside down."

"The conditions are so bad in their country (New Guinea) even the inhabitants can't live here."

The Jap Head of Lt. of Ltak writing in Tokyo's papers -

His description of tunnels  
Pt. he saw who was fed to the maggots  
Beautiful nurses - pays high tribute,  
Describes Cooper as "more like a missionary than a warrior"  
Craig described a "courteous white haired man of about 40"  
Comments on "our" nasty water that choked him."

The Guadalcanal scream in the Press:

They couldn't get over it.  
Nihui and the 8 dead sentries stacked in the tent one by one.

43  
Awar. built a fence around them.  
Threw cans of milk in to them. They poured it out. Used leaflets for toilet paper. They desperately charged & all were killed. - apparently also the writer.

PHILIPPINE IMMIGRATION FORM No. 18

COMMONWEALTH OF THE PHILIPPINES  
DEPARTMENT OF JUSTICE  
BUREAU OF IMMIGRATION  
MANILA

**DESCRIPTION OF PERSON DEPORTED**

Following atn, prop. paper  
claim Amer. lost free by  
taking aboard with a ~~man~~ in  
superior free  
Amer. Prop. removed to ether  
was: We lost our free  
and you lost your  
ass.

Office of .....

Port of .....

Name .....

Age .....

Marital status .....

Color of eyes .....

Complexion .....

Identification marks .....

Citizenship .....

Height .....

Color of hair .....

mean - ? whistle wears  
and rice

(DEPORTEE'S PHOTO)

dc

44 A



↓

Aug 1945.  
Cholera in Manila - Paper teaching  
about necessity to parents cholera  
frantically vaccinating every body. Noji  
send in vaccine + we get inoculated.

● Noji questions "what are you doing to  
prevent disease." we have explained  
to him the screening, better garbage dis-  
posal, gutter cleaning, fun for toilet  
menjan are necessary. The doctor reply  
to them Jap in fun office deny any  
cases of cholera in city. we now learn  
Japs have cholera among them. we  
had reports on the rock before the  
fall that cholera was abroad on the  
sw. Pacific. Japs have probably hepatitis  
in. Plague also is a problem.

✓

45

W.C.

[Fingerprint]

Cause of deportation: .....

Ordered deported by Board of Special Inquiry (or) Commissioner of Immigration (or) Court

of ..... at ..... on ..... 194.....

to .....  
(State-Country)

(Officer) .....

(Title) .....

Steamer and date on which deported .....

Port from which deported .....

Received on board this date, the person of .....

(Signature of Officer) .....

(Title) .....

(Master, First, 2nd, 3rd Officer  
or Purser of the vessel)

02885

1/5

45

Convalescent list

Oct. 4/43.

DoD:-

Audet Jun. W.O. USA (under Pa authority)  
 Gaskill Lt. G. (mc) USA  
 Goeden Lt. (jg) USA  
 Janson Lt. (jg) USA  
 Jones Capt USA.  
 Kuehl 1st Lt USA  
 Naell Capt (mc) USA.  
 O'Brien 2nd Lieut. USA.

Board losses:

Manning Lt C (mc) USA.  
 Pat 1st Lt USA.  
 Stuart Civ.  
 Melvin 2nd Lieut.  
 Boyan Capt USA.  
 Purcell W.O. USA.  
 Glenn 1st Lt USA.  
 Watrous Maj. (mc) USA.  
 Mciklett Civ.  
 Ohinck 1st Lt USA.  
 Bretzly Lt. C USA.

REPRODUCTION OF DOCUMENTS  
 AUTHORITY OF THE NATIONAL ARCHIVES  
 REFERENCE TO THE NATIONAL ARCHIVES  
 REFERENCE TO THE NATIONAL ARCHIVES

9c

PHILIPPINE IMMIGRATION FORM No. 18

COMMONWEALTH OF THE PHILIPPINES  
DEPARTMENT OF JUSTICE  
BUREAU OF IMMIGRATION  
MANILA

16417  
LW

Beq 1 - 39  
2 - 2  
3 - 4  
6 - 6  
10 - 6  
11 - 6  
14-15 - 24

**DESCRIPTION OF PERSON DEPORTED**

88  
0  
0

Office of  
Port of

*Consolidated by Wrid*  
*Oct 5*

194

Name .....  
Age ..... Citizenship .....  
Marital status ..... Height ..... ft. in.  
Color of eyes ..... Color of hair .....  
Complexion .....  
Identification marks .....



(DEPORTEE'S PHOTO)

*et*

DECLASSIFIED  
Authority NMO 88 3078

Heavy Sick  
215

Light Sick  
208

Well cupples  
25

DESCRIPTION OF REPORTED  
Dec 5/43

st 116  
199

Total 547

49

48

Net 5743.

PHILIPPINE IMMIGRATION Form No. 18

COMMONWEALTH OF THE PHILIPPINES  
 DEPARTMENT OF JUSTICE  
 BUREAU OF IMMIGRATION  
 MANILA

**DESCRIPTION OF PERSON DEPORTED**

Blig

20, 2,

1  
2  
3

11  
14  
15

Insul.  
Lock W

50

Bebe -  
Ba Cap.

73  
65  
56  
63  
64

Office of

Port of

118  
52  
24  
29  
26

570

Name

Age

Marital status

Color of eyes

Complexion

Identification marks

Citizenship

Height

Color of hair

73  
65  
60  
70  
64

Bebe Sp...

[DEPORTEE'S PHOTO]

136  
55  
25  
35  
29  
612

at

Oct 5/43 - Sunny in am. Rainy season  
 hanging on. Should be breaking by  
 now. Still wanting out a classification  
 of patients which will be satisfactory  
 to the Japanese and still conform  
 to American ideas of "Kerry sick",  
 "Lynn sick", "Connalescents", "well", and  
 "well cripples."

General routine has become well  
 established and functioning. Few odds  
 and ends of "Kerry stuff" <sup>put</sup> in  
 order but the major issues have been  
 brought under control. Thus, on the  
 5th day of our regime I feel that  
 we can say that from now on  
 the ship is ours.

Looking ahead for future possibilities,  
 have assigned Bennett to classifying  
 all cases in loop, as "stretcher",  
 "riders", "marchers", "marchers &  
 able to carry gear and baggage."  
 I want to be able to move this outfit  
 on a minutes notice.

Started Langdon on a survey of  
 all patients as to their syphilitic  
 history with a view to keeping up  
 all antibiotic therapy. We did  
 it during hostilities in the field and  
 can do it here now. Consider this of  
 great clinical importance.

(5)

PHILIPPINE IMMIGRATION FORM No. 18

COMMONWEALTH OF THE PHILIPPINES  
 DEPARTMENT OF JUSTICE  
 BUREAU OF IMMIGRATION  
 MANILA

**DESCRIPTION OF PERSON DEPORTED**

*Today. Bul. Pop 547.*

*Herry Suck 215*  
*Lynn " 208*  
*Conv. 88*  
*well 111*  
*well Cuyper 25*

ft. .... in. *17*  
 ft. ....  
 Height of hair

*actual date taken 5*  
*was seen at any time*

Office of *Staff - 17 mo.*  
 Port of *2 A.*  
 Citizenship *6 W.O.*  
 Marital status *6/2*  
 Color of eyes  
 Complexion  
 Identification marks

*non med. Pers.*

*176 x (2 on each side)*

- 2 chop.*
  - 1 Fine Army O.*
  - 3 W.O.*
- En. 20  
 26

(DEPORTEE'S PHOTO)

*52*

*202*



- Oct 5/43
1. # Luetes under active R 8/10  
78
  2. # recurring Bi . 5  
# " maph. 3.
  3. # neurosyph 1.

Survey for Luetes being made.  
Langdon.

COMMONWEALTH OF THE PHILIPPINES  
DEPARTMENT OF JUSTICE  
BUREAU OF IMMIGRATION  
MANILA

**DESCRIPTION OF PERSON DEPORTED**

Office of .....  
Port of .....  
....., 194.....

200  
177  
23

Name .....  
Age ..... Citizenship .....  
Marital status ..... Height ..... ft. .... in.  
Color of eyes ..... Color of hair .....  
Complexion .....  
Identification marks .....



220  
125  
95

60  
40  
25  
125  
120  
30  
190  
50  
120

54

55

Unfinished Business.

La Victoire ( )  
● Manning ( )

La Victoire - Found for duty by Board consisting of Corey Smith, Clyde Welch, Cecil Welch and Lambert. wrote me letter, later visited me. I heed to Board's decision, toabanawan Oct 21st.

● a malingerer.  
● See Nelson's report of Exam.  
Transcripts of record.

---

Manning - Board transferred him to Caban same date as a "convalescent, never has shown any positive findings in Corey. on file. Made statements to Vanderbyer long time ago that he has given Jones + D. money and he would not be moved from here. Cooper left hosp. funds with him for

55

[Fingerprint]

Cause of deportation: .....

Ordered deported by Board of Special Inquiry (or) Commissioner of Immigration (or) Court

of ....., at ....., on ....., 194.....

to .....  
(State-Country)

(Officer) .....

(Title) .....

Steamer and date on which deported .....

Port from which deported .....

Received on board this date, the person of .....

(Signature of Officer) .....

(Title) .....

(Master, First, 2nd, 3rd Officer  
or Purser of the vessel)

53883

56

55

"good of the camp." Used to his own ends  
Visited me and tried to get off. dis  
I sustained the Board.

- a malingerer. yellow.
- Transcripts of med. record.

[Printer's proof]

Cause of deportation: .....

Ordered deported by Board of Special Inquiry (or) Commissioner of Immigration (or) Court

of ....., at ....., on ....., 194

to .....  
(State-Country)

(Officer) .....

(Title) .....

Steamer and date on which deported .....

Port from which deported .....

Received on board this date, the person of .....

(Signature of Officer) .....

(Title) .....

(Master, First, 2nd, 3rd Officer  
or Purser of the vessel)

65885

58

56

## Unfurnished Business

Dec 27th -

- The residents of the camp needed clothing. Stored in our store room were trunks, boxes, bags, loaded with clothes of off + en. men. Opened up several today + removed materials needed.

- Plored a memo in each trunk of staff removed and will file a receipt from every man receiving material.  
Copies in hospital file  
wade.  
myself.
-

[Preparation]

Cause of denatation: .....

Ordered deported by Board of Special Inquiry (or) Commissioner of Immigration (or) Court  
of ..... at ..... on ..... 194...  
to ..... (State-Country) .....

(Officer) .....

(Title) .....

Steamer and date on which deported .....

Port from which deported .....

Received on board this date, the person of .....

(Signature of Officer) .....

(Title) .....

(Master, First, 2nd, 3rd Officer  
or Purser of the vessel)

class



Oct. 23/43.

Complete slips/ages

" Baer

Simpson.

Addition to ~~copy~~ history prelude To Dept repts.

Write personal memoir record.

Begin forwarding letters to <sup>Simpson</sup> temporary repts.

Review all <sup>Simpson</sup> records & rewrite.

Plans for when "she blows."

Get personal data for Post.

Complete records on Manning &

Dr. Vietrine.

Notes on clinical medicine book

malaya in pellegro -

July 14 at Belihid

Aug. op. Belihid.

Reconstructive neuros. - Belihid.

[Photocopying]



Cause of deportation: .....

Ordered deported by Board of Special Inquiry (or) Commissioner of Immigration (or) Court  
of ....., at ....., on ....., 194.....  
to ..... (Steer-Cosentry) .....

(Officer) .....  
(Title) .....

Steamer and date on which deported .....

Port from which departed .....

Received on board this date, the person of .....

(Signature of Officer) .....  
(Title) .....  
(Master, First, 2nd, 3rd Officer  
or Purser of the vessel) .....

25818

62

"Blow" Plan

Maine officers present?  
# Marines?  
Survey for status & condition?  
Other Army personnel present?  
Senior Naval Officer? <sup>take charge</sup>  
Civilian to take charge <sup>Army</sup>  
Army off. to take charge <sup>Army</sup>

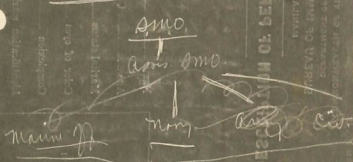

~~offer to keep them in  
such a order.~~

PHILIPPINE IMMIGRATION FORM No. 18

COMMONWEALTH OF THE PHILIPPINES  
DEPARTMENT OF JUSTICE  
BUREAU OF IMMIGRATION  
MANILA

**DESCRIPTION OF PERSON DEPORTED**

Office of .....

Port of .....

Name .....

Age .....

Marital status .....

Color of eyes .....

Complexion .....

Identification marks .....

Citizenship .....

Height .. ft. .. in.

Color of hair .....

[DEPORTEE'S PHOTO]

Years Inmate?   
 Fermentation <sup>194</sup> lbs. wine permit  
 about 44 more canteen cups.  
 1 Bag Rice extra per mo.  
 1 Bag Rice " " " "

69

62

✓

"Blow" <sup>med</sup> Hosp. Corps organ -

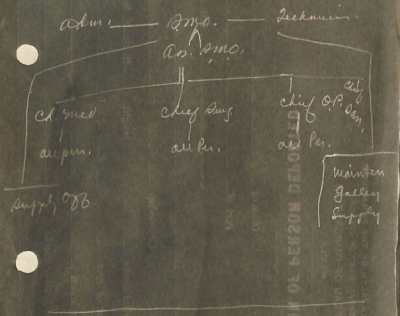

DESCRIPTION OF PERSON DESCRIBED

65

66  
PHILIPPINE IMMIGRATION FORM No. 18

COMMONWEALTH OF THE PHILIPPINES  
DEPARTMENT OF JUSTICE  
BUREAU OF IMMIGRATION  
MANILA

## DESCRIPTION OF PERSON DEPORTED

Office of .....  
Port of ..... 194.....

Name .....  
Age ..... Citizenship .....  
Marital status ..... Height ..... ft. .... in.  
Color of eyes ..... Color of hair .....  
Complexion .....  
Identification marks .....



Finger-prints

DECLASSIFIED  
Authority NND 883078

DECLASSIFIED  
Authority NND 88 26 8

R.M./C.I. - T. Hayes

Box 1 (1973)

Folders 16

DECLASSIFIED  
Authority NND 88308